VISIT…

LANZAROTE Caliente.COM

China

Words and Music by Tori Amos

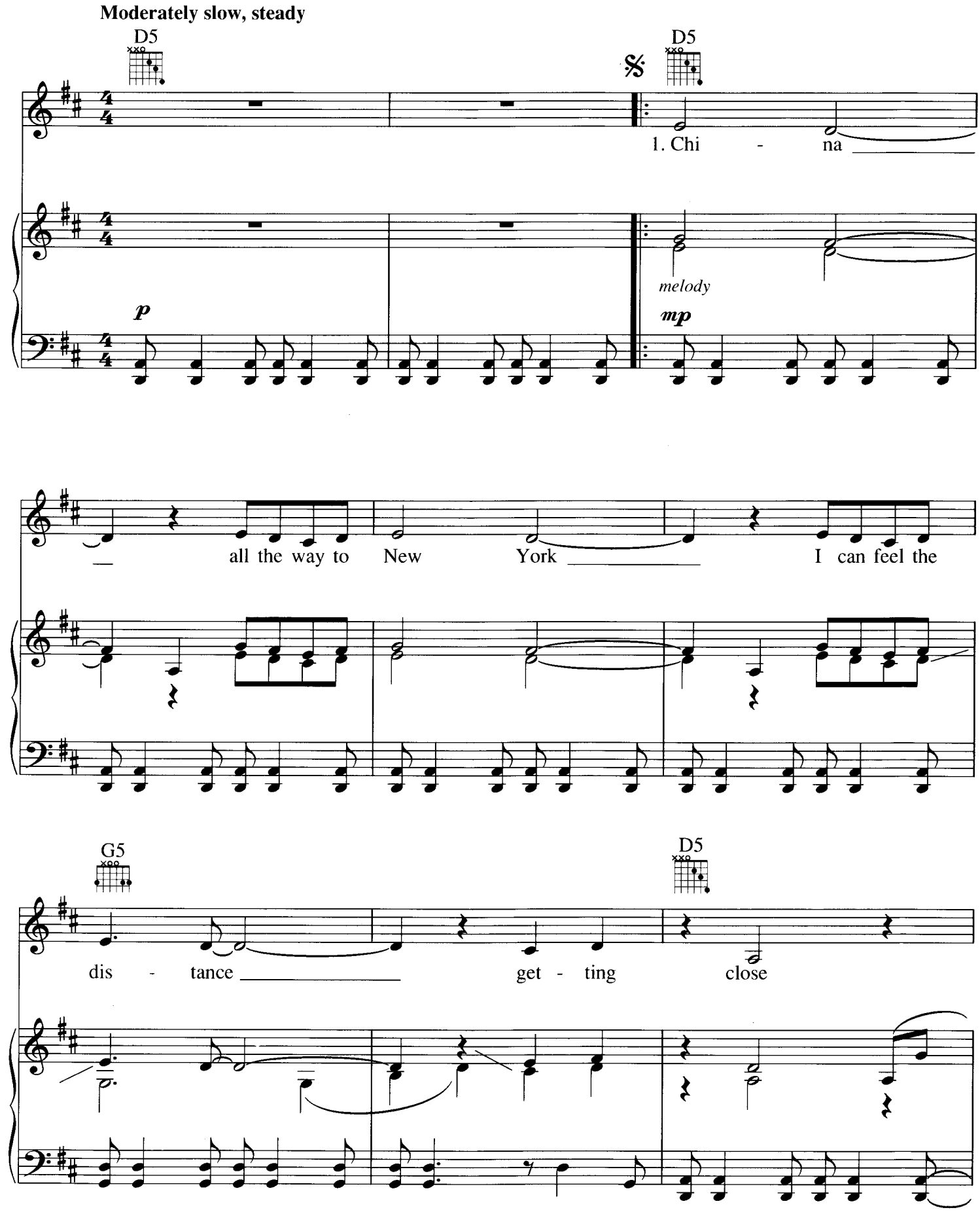

Copyright © 1991 Sword and Stone Publishing Company, ASCAP
International Copyright Secured. All Rights Reserved. Used by Permission.

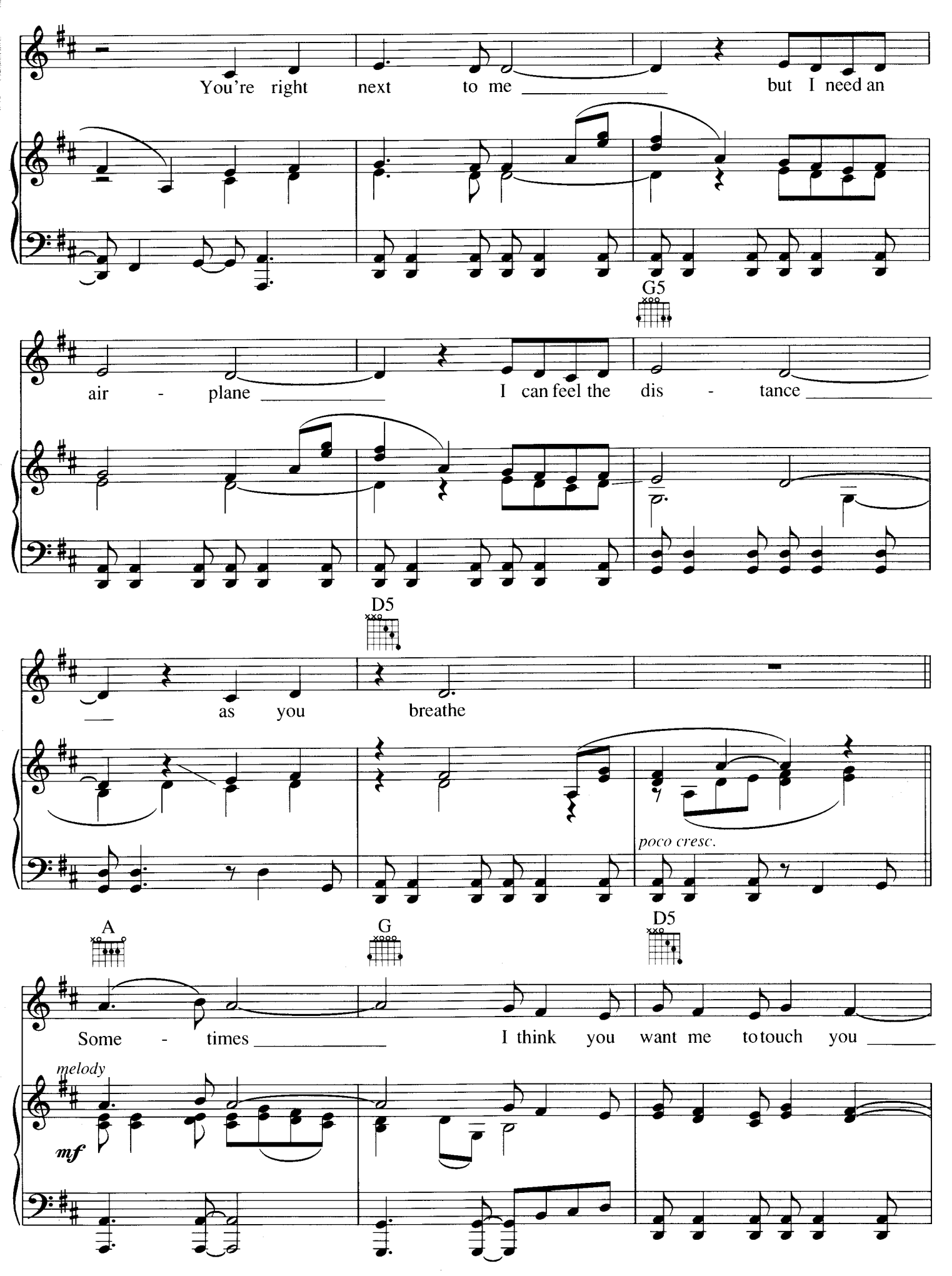
You're right next to me but I need an
G5
air - plane I can feel the dis - tance
D5
as you breathe
poco cresc.
A
G
D5
Some - times I think you want me to touch you
melody
mf

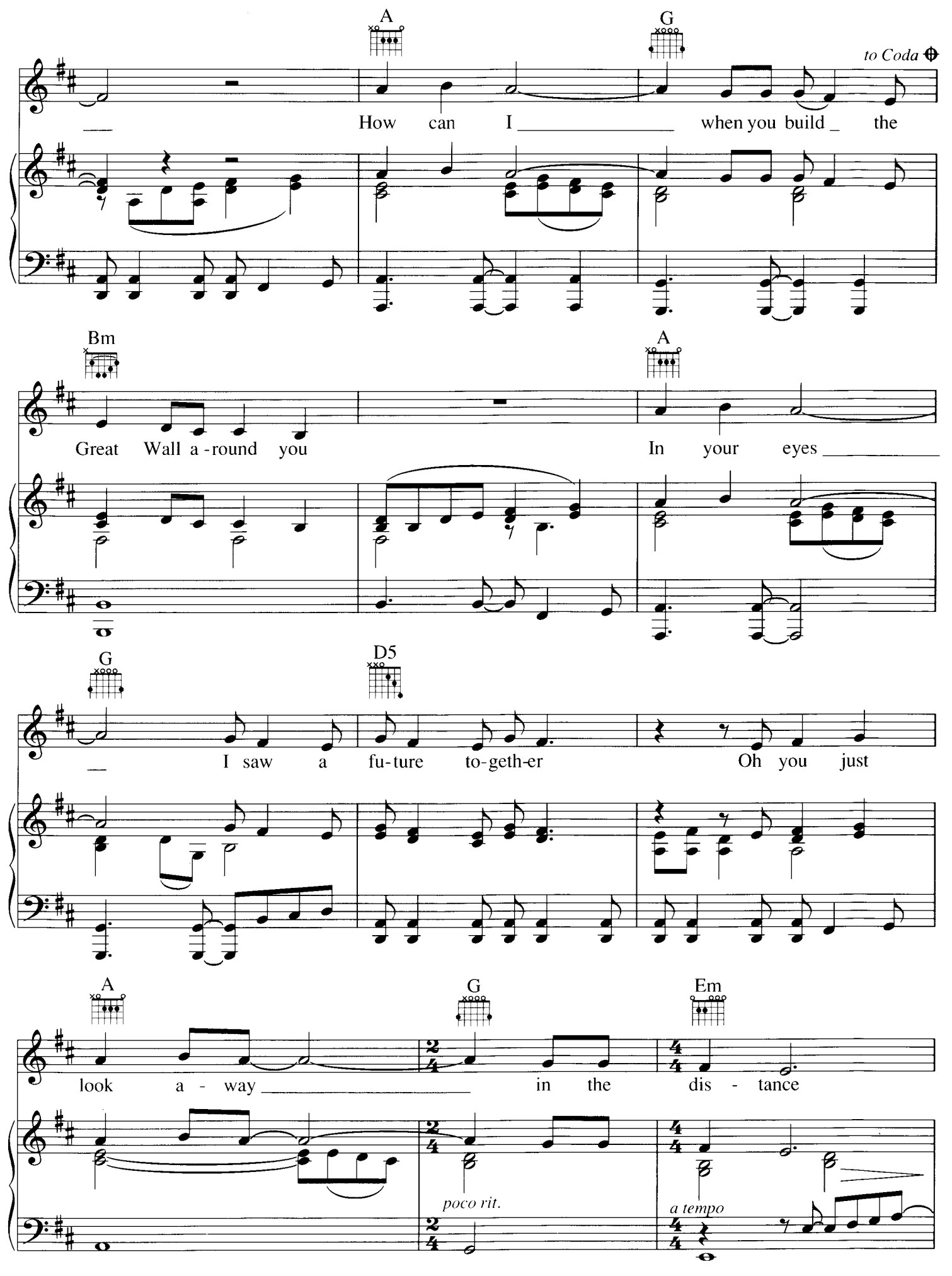
A
G
to Coda
How can I when you build the
Bm
A
Great Wall a-round you
In your eyes
G
D5
I saw a fu-ture to-geth-er
Oh you just
A
G
Em
look a-way in the dis-tance
poco rit.
a tempo

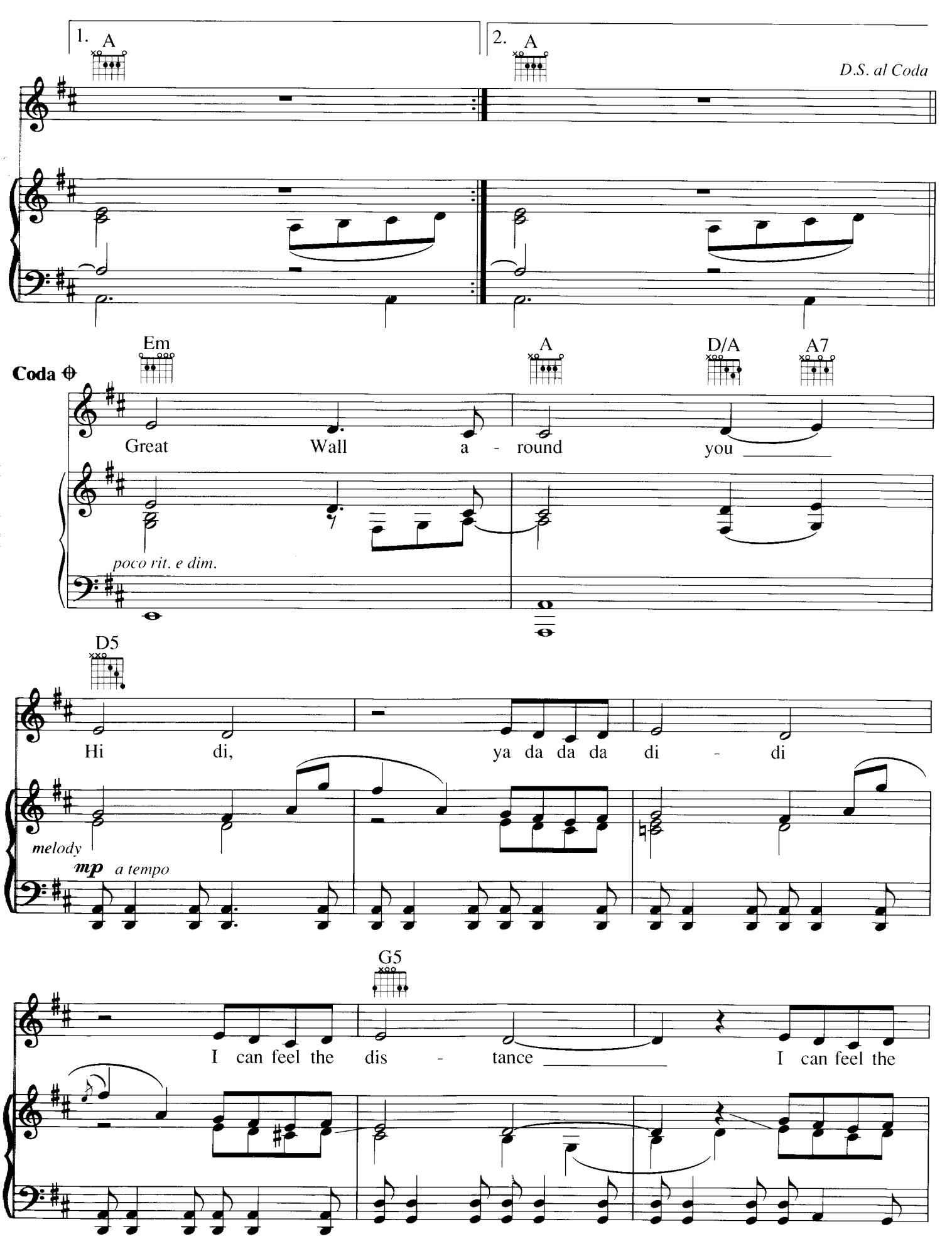
1.
A
2.
A
D.S. al Coda
Em
A
D/A
A7
Coda
Great Wall a - round you
poco rit. e dim.
D5
Hi di, ya da da da di - di
melody
mp a tempo
G5
I can feel the dis - tance I can feel the

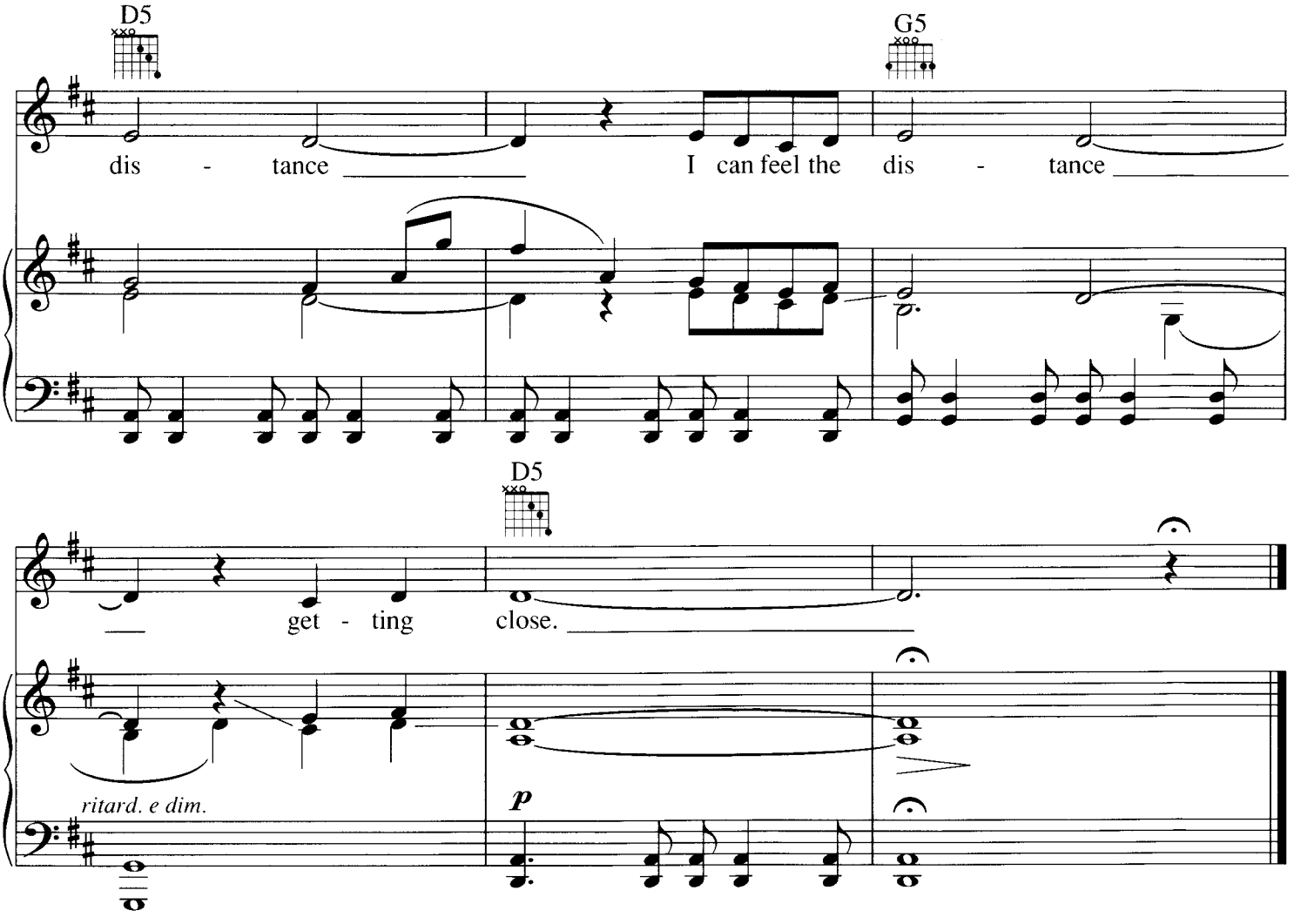

2. China decorates our table
Funny how the cracks don't seem to show
Pour the wine dear you say we'll take a holiday
But we never can agree on where to go
Sometimes...etc. (to 2nd Ending & D.S.)

𝄋 3. China all the way to New York
Maybe you got lost in Mexico
You're right next to me I think that you can hear me
Funny how the distance learns to grow
Sometimes...etc (to Coda)